Lovely Day

Bill Withers
Arr. Jochem Postmes

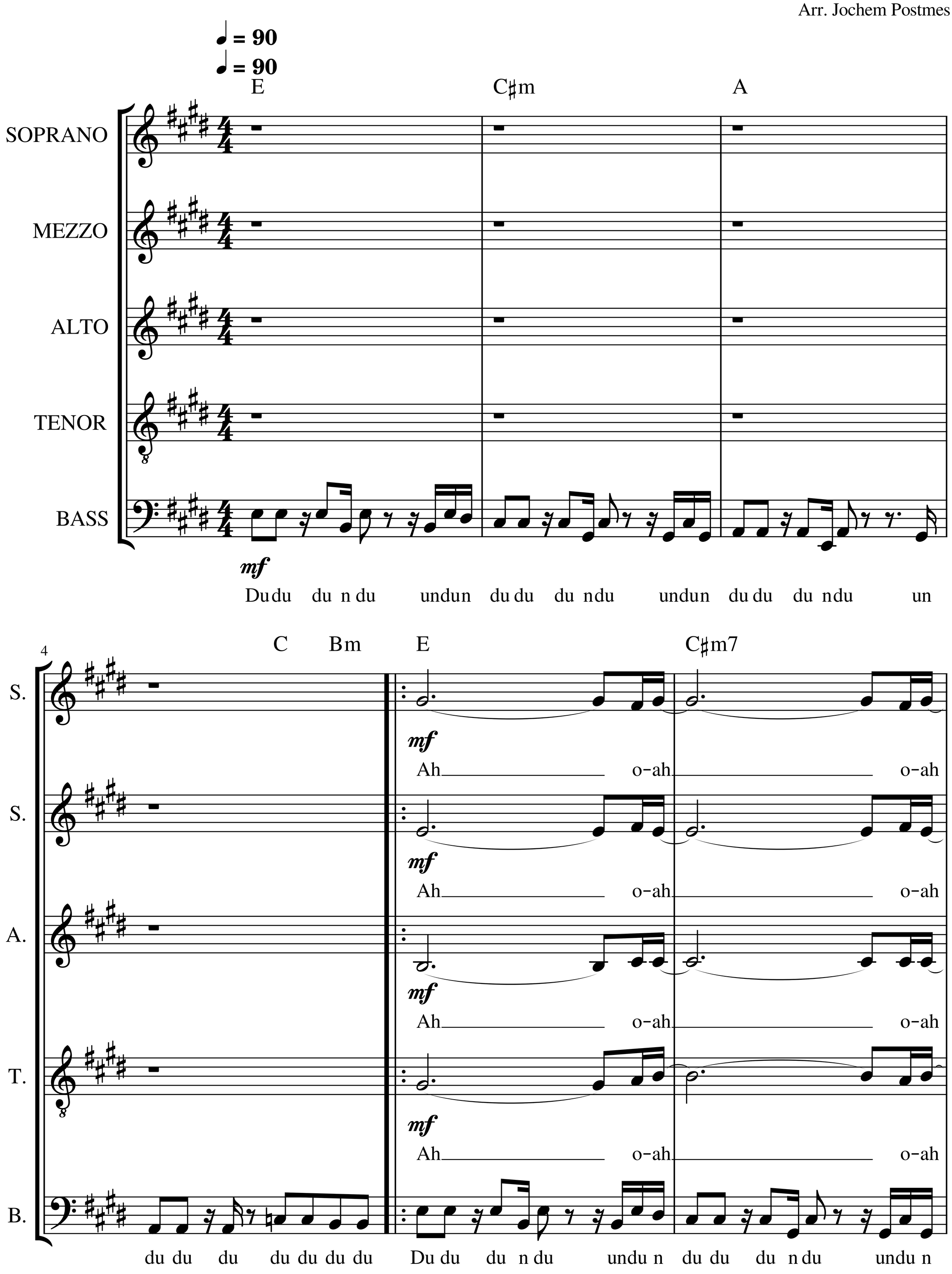

Copyright ©

7

Amaj9 Cmaj7 Bm7 E

S. ah du du *p* Dah dah da

S. ah du du *p* Dah dah da

A. ah du du *p* Dah dah da

T. ah du du *mp* Ah. WhenIwakeupin themorn-

B. du du du ndu dun du du du du du du du *mp* Dahda dah dah dah

10

C♯m7 Amaj7 Cmaj7 Bm7

S. dah dah da dah dah da dah dah ah.

S. dah dah da dah dah da dah dah ah.

A. dah dah da dah dah da dah dah ah.

T. - ing love ah andthesun-lighthurts my eyes. Ah.

B. dah da dah dah dah dah da sun-lighthurts my eyes, ah.

Copyright ©

13

E | C♯m7 | Amaj7

S. Dah dah da | dah dah da | dah dah da

S. Dah dah da | dah dah da | dah dah da

A. Dah dah da | dah dah da | dah dah da.

T. Andsome-thingwith-out warn - inglove ah bearshea-vy onmy mind.

B. Andsome-thingwith-out warn - inglove ah bearshea-vy onmy mind.

16

Cmaj7 | 𝄋 Em7/D | Dadd9/E

S. dah dah da. | *mp* Then I lookat you | ah

S. dah dah da. | *mp* Then I lookat you | and the world'sal -

A. *mp* Oh - hoo | then I lookat you | ah

T. *mp* Oh - hoo | then I lookat you | ah

B. *mp* Then I lookat you ah ah ah

Copyright ©

19

Am7 Bm7 Em7/D

S. — al - right with me. Just onelookat you

S. - right with me. Ah. Just onelookat you

A. — al - right with me. Ah, just onelookat you

T. — ah. Ah, just onelookat you

B. al - right with al - right with me. Just onelookat you ah—

22

Dadd9/E Am7 Bm7

S. ah— gon-na be.— A love-ly

S. and I know it's gon-na be— be.— A love-ly

A. — ah, gon - na— be gon-na be.—

T. — ah, gon - na— be,— gon-na be.—

B. — ah ah gon - na— be,— gon-na be.—

Copyright ©

Use choral breathing if necessary

25

E C♯m7 Amaj9

S. day

S. day

Tenor and alto: watch your G/G# intonation!

A. Ah love-ly-day ah, love-ly day ah,

T. *mf* Love-ly day, love-ly day ah, a love-ly day ah, love-ly day

B. *f* Love-ly day, a day, a day, a love-ly day, a day, a day, a love-ly day, a day, oh a

28

Cmaj7 Bm7 E C♯m7

S. A love-ly day

S. A love-ly day

A. love-ly day ah love-ly-day ah,

T. ah, a love-ly day. Love-ly day, love-ly day ah, a love-ly day

B. love-ly day, love-ly day oh. Love-ly day, a day, a day, a love-ly day, a day, a day, a

Copyright ©

31

Amaj9 | Cmaj7 | To Coda E

S. — mf — Whenthedaythatlies a - head

S. — mf — Whenthedaythatlies a - head

A. — mf — Whenthedaythatlies a - head

A. — lovely day ah, | lovely day ah.

Tenor: skip this the 2nd time

T. — mf — ah, lovely day | ah, a lovely day. | Dahda dah dah dah

B. — mf — lovely day, aday, oh a lovely day, lovely day. | Dahda dah dah dah

34

C♯m7 | Amaj9 | Cmaj7 | Bm7

S. — of me | seems im-pos-si-ble to face,

S. — of me | seems im-pos-si-ble to face,

A. — of me | seems im-pos-si-ble to face, pa pa pa pa

T. — dah da dah dah dah | dah da pos-si-ble to face, pa pa pa pa

B. — dah da dah dah dah | dah da pos-si-ble to face, oh,

Copyright ©

37

E — C♯m7 — Amaj9

S. whensome-oneelse in-stead of me al-waysseems toknow the

S. whensome-oneelse in-stead of me al-waysseems toknow the

A. whensome-oneelse in-stead of me al-waysseems toknow the

T. dah da dah dah dah dah da dah dah dah dah da seemsto knowthe

B. dah da dah dah dah dah da dah dah dah dah da seemsto knowthe

D.S. al Coda

40

Cmaj7 — Eadd9 — C♯m7 — Amaj7

S. way. *p* Ah ah

S. way. *p* Ah ah ah

A. way. Oh-hoo *p* Ah ah ah

T. way. Oh-hoo *p* Ah ah ah

B. way. oh, *mp* Whenthedaythatlies a-head of me seemsim-poss-i-ble to

Copyright ©

44

Cmaj7 Bm7 Eadd9 C♯m7 Amaj7

S. ah ah ah

S. ah ah ah

A. ah ah ah ah

T. ah ah

B. face, whensome-oneelsein-stead of me al - waysseemstoknow

48

F♯m7/E B7 Em Dadd9 Am7

S. ah Oh *pp* then I lookat you *p* al-

S. Oh *pp* then I lookat you *p* andtheworld'sal - right with me.

A. Oh *pp* then I lookat you *p* ah.

T. Oh *pp* then I lookat you *p* ah.

B. way. Oh *pp* then I lookat you *p* ah.

Copyright ©

52

Bm7 Em Dadd9

S. – right with me. *mp* Just one look at you

S. Ah. *mp* Just one look at you *mf* and I know it's

A. *mp* Just one, just one look at you

T. *mp* Just one, just one look at you

B. *mp* Just one look at you

55

Am7 Bm7 E

S. *mf* gon-na be. *f* A love-ly day.

S. gon-na be be. *f* Love, a love-ly

A. *mf* gon - na be gon-na be. *f* A love-ly day.

T. *mf* gon - na be, gon-na be. *f* love-ly-day A love-ly

B. *mf* gon - na be, gon-na be. *f* Love-ly day, a day, a day, a

Copyright ©

58

C♯m7 | Amaj9 | C | Bm7

S. — A love-ly day. A love-ly

S. — day. A love-ly day.

A. — A love-ly day. love-ly-day A love-ly

T. — day. love-ly-day A love-ly day.

B. — love-ly day, aday, aday,a love-ly day, aday, oh a love-ly day, love-ly day oh.

61

E | C♯m7 | Amaj9

S. — day. A love-ly day.

S. — A love-ly day. A love-ly

A. — day. A love-ly day.

T. — love-ly-day A love-ly day. A love-ly

B. — Love-ly day, aday, aday,a love-ly day, aday, aday,a love-ly day, aday, oh a

Copyright ©

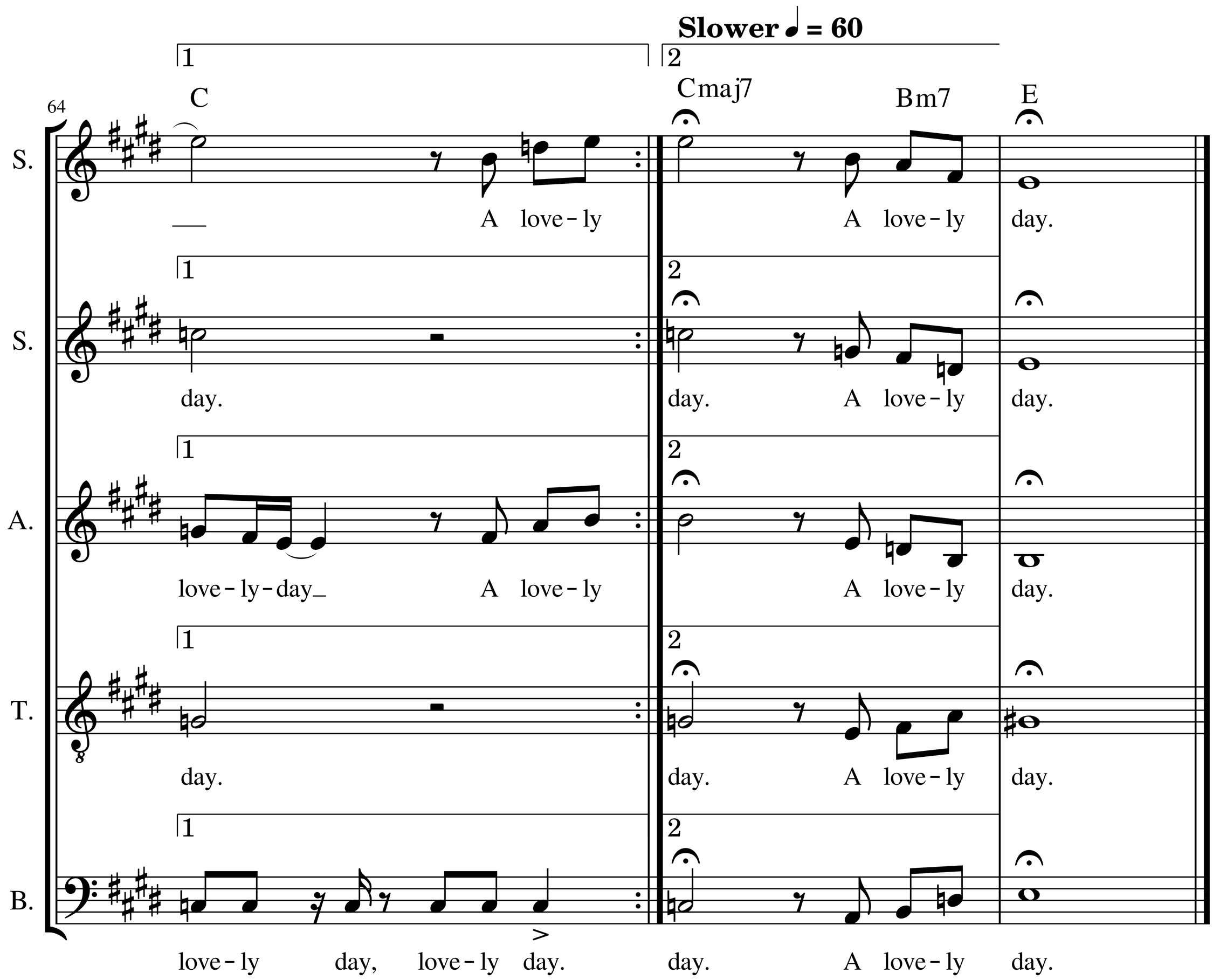
Slower ♩ = 60
64
C
Cmaj7
Bm7
E
S.
A love - ly
A love - ly
day.
day.
day.
A love - ly
day.
A.
love - ly - day_
A love - ly
A love - ly
day.
T.
day.
day.
A love - ly
day.
B.
love - ly
day,
love - ly
day.
day.
A love - ly
day.

Copyright ©